



**LIQUOR LICENSE AUTHORITY
Hearing Officer, Erik Johnson
Monday, September 29, 2025
Public Meeting Room / Eagle Town Hall
200 Broadway, Eagle, CO**

This agenda and the meetings can be viewed at www.Townofeagle.org.

PUBLIC WIFI – Eagle Guest

1. **Microsoft Teams** [Need help?](#)

[Join the meeting now](#)

Meeting ID:246 701 500 695 1

Passcode:o8Dc9qc3

Dial in by phone

[+1 469-770-0416,,550370293#](#) United States, Kaufman

[Find a local number](#)

Phone conference ID:550 370 293#

For organizers:[Meeting options](#) | [Reset dial-in PIN](#)

CALL TO ORDER - 6:00 PM

PUBLIC HEARING

1. New Hotel and Restaurant License- The Milk, 94 Market Street

ADJOURN

I hereby certify that the above Notice of Meeting was posted by me in the designated location at least 24 hours prior to said meeting.

Camille Deering
Town Clerk

Colorado Liquor Retail License Application

* **Note that the Division will not accept cash** Paid by Check **Date Uploaded to MoveIt**
 Paid Online

New License **New-Concurrent** **Transfer of Ownership** **State Property Only** **Master file**

- All answers must be printed in black ink or typewritten
- Applicant must check the appropriate box(es)
- Applicant should obtain a copy of the Colorado Liquor and Beer Code: SBG.Colorado.gov/Liquor

Applicant is applying as a/an Individual Limited Liability Company Association or Other
 Corporation Partnership (includes Limited Liability and Spouse or Partner in a Civil Union)

Applicant Name If an LLC, name of LLC; if partnership, at least 2 partner's names; if corporation, name of corporation

THE MILK LLC

FEIN Number	State Sales Tax Number
392444207	96793316

Trade Name of Establishment (DBA)	Business Telephone
	970-393-0781

Address of Premises (specify exact location of premises, include suite/unit numbers)
 94 MARKET ST

City	County	State	ZIP Code
EAGLE	EAGLE	CO	81631

Mailing Address (Number and Street)
 PO BOX 5740

City or Town	State	ZIP Code
AVON	CO	81620

Email Address
 multipleservicesco@gmail.com

If the premises currently has a liquor or beer license, you **must** answer the following questions.

Present Trade Name of Establishment (DBA)

Present State License Number	Present Class of License	Present Expiration Date
<input style="width: 100%; height: 20px;" type="text"/>	<input style="width: 100%; height: 20px;" type="text"/>	<input style="width: 100%; height: 20px;" type="text"/>

Section A Nonrefundable application fees*

<input checked="" type="checkbox"/>	Application Fee for New License.....	\$1,100.00
<input type="checkbox"/>	Application Fee for New License with Concurrent Review.....	\$1,200.00
<input type="checkbox"/>	Application Fee for Transfer.....	\$1,100.00

Section B Liquor License Fees*

<input type="checkbox"/>	Add Optional Premises to H & R.....	\$100.00 X	<input type="text"/>	Total	<input type="text"/>
<input type="checkbox"/>	Add Sidewalk Service Area.....				\$75.00
<input type="checkbox"/>	Arts License (City).....				\$308.75
<input type="checkbox"/>	Arts License (County).....				\$308.75
<input type="checkbox"/>	Beer and Wine License (City).....				\$351.25
<input type="checkbox"/>	Beer and Wine License (County).....				\$436.25
<input type="checkbox"/>	Brew Pub License (City).....				\$750.00
<input type="checkbox"/>	Brew Pub License (County).....				\$750.00
<input type="checkbox"/>	Campus Liquor Complex (City).....				\$500.00
<input type="checkbox"/>	Campus Liquor Complex (County).....				\$500.00
<input type="checkbox"/>	Campus Liquor Complex (State).....				\$500.00
<input type="checkbox"/>	Club License (City).....				\$308.75
<input type="checkbox"/>	Club License (County).....				\$308.75
<input type="checkbox"/>	Distillery Pub License (City).....				\$750.00
<input type="checkbox"/>	Distillery Pub License (County).....				\$750.00
<input type="checkbox"/>	Entertainment Facility License (City).....				\$500.00
<input type="checkbox"/>	Entertainment Facility License (County).....				\$500.00
<input checked="" type="checkbox"/>	Hotel and Restaurant License (City).....				\$500.00
<input type="checkbox"/>	Hotel and Restaurant License (County).....				\$500.00
<input type="checkbox"/>	Hotel and Restaurant License with one optional premises (City).....				\$600.00
<input type="checkbox"/>	Hotel and Restaurant License with one optional premises (County).....				\$600.00
<input type="checkbox"/>	Liquor-Licensed Drugstore (City).....				\$227.50
<input type="checkbox"/>	Liquor-Licensed Drugstore (County).....				\$312.50
<input type="checkbox"/>	Lodging Facility License (City).....				\$500.00
<input type="checkbox"/>	Lodging Facility License (County).....				\$500.00

Section B Liquor License Fees* (Continued)

<input type="checkbox"/> Manager Registration - H & R.....	\$30.00
<input type="checkbox"/> Manager Registration - Tavern.....	\$30.00
<input type="checkbox"/> Manager Registration - Lodging & Entertainment.....	\$30.00
<input type="checkbox"/> Manager Registration - Campus Liquor Complex.....	\$30.00
<input type="checkbox"/> Optional Premises License (City).....	\$500.00
<input type="checkbox"/> Optional Premises License (County).....	\$500.00
<input type="checkbox"/> Racetrack License (City).....	\$500.00
<input type="checkbox"/> Racetrack License (County).....	\$500.00
<input type="checkbox"/> Resort Complex License (City).....	\$500.00
<input type="checkbox"/> Resort Complex License (County).....	\$500.00
<input type="checkbox"/> Related Facility - Campus Liquor Complex (City).....	\$160.00
<input type="checkbox"/> Related Facility - Campus Liquor Complex (County).....	\$160.00
<input type="checkbox"/> Related Facility - Campus Liquor Complex (State).....	\$160.00
<input type="checkbox"/> Retail Gaming Tavern License (City).....	\$500.00
<input type="checkbox"/> Retail Gaming Tavern License (County).....	\$500.00
<input type="checkbox"/> Retail Liquor Store License - Additional (City).....	\$227.50
<input type="checkbox"/> Retail Liquor Store License - Additional (County).....	\$312.50
<input type="checkbox"/> Retail Liquor Store (City).....	\$227.50
<input type="checkbox"/> Retail Liquor Store (County).....	\$312.50
<input type="checkbox"/> Tavern License (City).....	\$500.00
<input type="checkbox"/> Tavern License (County).....	\$500.00
<input type="checkbox"/> Vintners Restaurant License (City).....	\$750.00
<input type="checkbox"/> Vintners Restaurant License (County).....	\$750.00

Questions? Visit: SBG.Colorado.gov/Liquor for more information

Do not write in this space - For Department of Revenue use only

Liability Information

License Account Number

Liability Date

License Issued Through (Expiration Date)

Total

\$

Application Documents Checklist and Worksheet

Instructions: This checklist should be utilized to assist applicants with filing all required documents for licensure. **All** documents must be properly signed and correspond with the name of the applicant exactly. **All** documents must be typed or legibly printed. Upon final State approval the license will be mailed to the local licensing authority. Application fees are nonrefundable. **Questions? Visit: SBG.Colorado.gov/Liquor for more information**

Items submitted, please check all appropriate boxes completed or documents submitted

I. Applicant information

- Applicant/Licensee identified
- State sales tax license number listed or applied for at time of application
- License type or other transaction identified
- Return originals to local authority (additional items may be required by the local licensing authority)
- All sections of the application need to be completed
- Master file applicants must include the Application for Master File form DR 8415 and applicable fees to this Retail License Application

II. Diagram of the premises

- No larger than 8½" X 11"
- Dimensions included (does not have to be to scale). Exterior areas should show type of control (fences, walls, entry/exit points, etc.)
- Separate diagram for each floor (if multiple levels)
- Return originals to local authority (additional items may be required by the local licensing authority)
- Kitchen - identified if Hotel and Restaurant
- Bold/Outlined Licensed Premises

III. Proof of property possession (One Year Needed)

- Deed in name of the applicant (or) (matching Applicant Name provided on page 1) date stamped / filed with County Clerk
- Lease in the name of the applicant (or) (matching Applicant Name provided on page 1)
- Lease assignment in the name of the applicant with proper consent from the landlord and acceptance by the applicant
- Other agreement if not deed or lease. (matching Applicant Name provided on page 1)

IV. Background information (DR 8404-I) and financial documents

- Complete DR 8404-I for each principal (individuals with more than 10% ownership, officers, directors, partners, members)
- Fingerprints taken and submitted to the appropriate Local Licensing Authority through an approved State Vendor. Master File applicants submit results to the State

Do not complete fingerprint cards prior to submitting your application.

The Vendors are as follows:

IdentoGO

Appointment Scheduling Website: <https://uenroll.identogo.com/workflows/25YQHT>

Phone: 844-539-5539 (toll-free)

IdentoGO FAQs: <https://cbi.colorado.gov/sections/biometric-identification-and-records-unit/biometric-identification-and-records-unit-faqs>

State Liquor Code for IdentoGO: 25YQHT

Colorado Fingerprinting

Appointment Scheduling Website: <http://www.coloradofingerprinting.com/cabs/>

Phone: 720-292-2722 833-224-2227 (toll free)

State Liquor Code for Colorado Fingerprinting: C030LIQI

- Purchase agreement, stock transfer agreement, and/or authorization to transfer license
- List of all notes and loans (Copies to also be attached)

V. Sole proprietor/Spouse or partners in a civil union (if applicable)

- Form DR 4679 Lawful Presence Affidavit
- Copy of State issued Driver's License or Colorado Identification Card for each applicant

VI. Corporate applicant information (if applicable)

- Certificate of Incorporation
- Certificate of Good Standing
- Certificate of Authorization if foreign corporation (out of state applicants only)

VII. Partnership applicant information (if applicable)

- Partnership Agreement (general or limited).
- Certificate of Good Standing

VIII. Limited Liability Company applicant information (if applicable)

- Copy of articles of organization
- Certificate of Good Standing
- Copy of Operating Agreement (if applicable)
- Certificate of Authority if foreign LLC (out of state applicants only)

IX. Manager registration for Hotel and Restaurant, Tavern, Lodging & Entertainment, and Campus Liquor Complex licenses when included with this application

- \$30.00 fee
- If owner is managing, no fee required

1. Is the applicant (including any of the partners if a partnership; members or managers if a limited liability company; or officers, stockholders or directors if a corporation) or managers under the age of twenty-one years?..... Yes No

2. Has the applicant (including any of the partners if a partnership; members or managers if a limited liability company; or officers, stockholders or directors if a corporation) or managers ever (in Colorado or any other state):

a. Been denied an alcohol beverage license?..... Yes No

b. Had an alcohol beverage license suspended or revoked?..... Yes No

c. Had interest in another entity that had an alcohol beverage license suspended or revoked?..... Yes No

If you answered yes to a, b or c above, explain in detail on a separate sheet.

3. Has a liquor license application (same license class), that was located within 500 feet of the proposed premises, been denied within the preceding two years?..... Yes No

If "yes", explain in detail.

4. Are the premises to be licensed within 500 feet, of any public or private school that meets compulsory education requirements of Colorado law, or the principal campus of any college, university or seminary?..... Yes No

or

Waiver by local ordinance? Yes No

Other

5. Is your Liquor Licensed Drugstore (LLDS) or Retail Liquor Store (RLS) within 1500 feet of another retail liquor license for off-premises sales in a jurisdiction with a population of greater than (>) 10,000? **NOTE:** The distance shall be determined by a radius measurement that begins at the principal doorway of the LLDS/RLS premises for which the application is being made and ends at the principal doorway of the Licensed LLDS/RLS..... Yes No

6. Is your Liquor Licensed Drugstore (LLDS) or Retail Liquor Store (RLS) within 3000 feet of another retail liquor license for off-premises sales in a jurisdiction with a population of less than (<) 10,0000? **NOTE:** The distance shall be determined by a radius measurement that begins at the principal doorway of the LLDS/RLS premises for which the application is being made and ends at the principal doorway of the Licensed LLDS/RLS..... Yes No

For additional Retail Liquor Store only.

a. Was your Retail Liquor Store License issued on or before January 1, 2016?... Yes No

b. Are you a Colorado resident?..... Yes No

7. Has a liquor or beer license ever been issued to the applicant (including any of the partners, if a partnership; members or manager if a Limited Liability Company; or officers, stockholders or directors if a corporation)? If yes, identify the name of the business and list any current financial interest in said business including any loans to or from a licensee..... Yes No

8. Does the applicant, as listed on line 2 of this application, **have legal possession of the premises by ownership**, lease or other arrangement?..... Yes No

Ownership Lease Other (Explain in detail)

a. If leased, list name of landlord and tenant, and date of expiration, **exactly** as they appear on the lease:

Landlord	Tenant	Expires
SMITH HOLDINGS	FERNANDO MEZARINA	06/30/2030

b. Is a percentage of alcohol sales included as compensation to the landlord? If yes, complete question on page 9..... Yes No

c. Attach a diagram that designates the area to be licensed in black bold outline (including dimensions) which shows the bars, brewery, walls, partitions, entrances, exits and what each room shall be utilized for in this business. This diagram should be no larger than 8½" X 11".

9. Who, besides the owners listed in this application (including persons, firms, partnerships, corporations, limited liability companies) will loan or give money, inventory, furniture or equipment to or for use in this business; or who will receive money from this business? Attach a separate sheet if necessary.

Last Name		First Name	
<input type="text"/>		<input type="text"/>	
Date of Birth (MM/DD/YY)	FEIN or SSN Number	Interest/Percentage	
<input type="text"/>	<input type="text"/>	<input type="text"/>	
Last Name		First Name	
<input type="text"/>		<input type="text"/>	
Date of Birth (MM/DD/YY)	FEIN or SSN Number	Interest/Percentage	
<input type="text"/>	<input type="text"/>	<input type="text"/>	
Last Name		First Name	
<input type="text"/>		<input type="text"/>	
Date of Birth (MM/DD/YY)	FEIN or SSN Number	Interest/Percentage	
<input type="text"/>	<input type="text"/>	<input type="text"/>	

Attach copies of all notes and security instruments and any written agreement or details of any oral agreement, by which any person (including partnerships, corporations, limited liability companies, etc.) will share in the profit or gross proceeds of this establishment, and any agreement relating to the business which is contingent or conditional in any way by volume, profit, sales, giving of advice or consultation.

10. Optional Premises or Hotel and Restaurant Licenses with Optional Premises: Has a local ordinance or resolution authorizing optional premises been adopted?..... Yes No

Number of additional Optional Premise areas requested. (See license fee chart)

For the addition of a Sidewalk Service Area per Regulation 47-302(A)(4), include a diagram of the service area and documentation received from the local governing body authorizing use of the sidewalk. Documentation may include but is not limited to a statement of use, permit, easement, or other legal permissions.

11. Liquor Licensed Drugstore (LLDS) applicants, answer the following:

a. Is there a pharmacy, licensed by the Colorado Board of Pharmacy, located within the applicant's L L D S premise?..... Yes No

If "yes" a copy of license must be attached.

12. Club Liquor License applicants answer the following: Attach a copy of applicable documentation

a. Is the applicant organization operated solely for a national, social, fraternal, patriotic, political or athletic purpose and not for pecuniary gain?..... Yes No

b. Is the applicant organization a regularly chartered branch, lodge or chapter of a national organization which is operated solely for the object of a patriotic or fraternal organization or society, but not for pecuniary gain?..... Yes No

c. How long has the club been incorporated?.....

d. Has applicant occupied an establishment for three years (three years required) that was operated solely for the reasons stated above?..... Yes No

13. Brew-Pub, Distillery Pub or Vintner's Restaurant applicants answer the following:

a. Has the applicant received or applied for a Federal Permit? (Copy of permit or application must be attached)..... Yes No

14. Campus Liquor Complex applicants answer the following:

a. Is the applicant an institution of higher education?..... Yes No

b. Is the applicant a person who contracts with the institution of higher education to provide food services?..... Yes No

If "yes" please provide a copy of the contract with the institution of higher education to provide food services.

15. For all on-premises applicants.

a. For all Liquor Licensed Drugstores (LLDS) the Permitted Manager must also submit an Manager Permit Application - DR 8000 and fingerprints.

Last Name of Manager

First Name of Manager

16. Does this manager act as the manager of, or have a financial interest in, any other liquor licensed establishment in the State of Colorado? If yes, provide name, type of license and account number..... Yes No

Name

Type of License

Account Number

17. Related Facility - Campus Liquor Complex applicants answer the following:

a. Is the related facility located within the boundaries of the Campus Liquor Complex?..... Yes No

If yes, please provide a map of the geographical location within the Campus Liquor Complex.

If no, this license type is not available for issues outside the geographical location of the Campus Liquor Complex.

b. Designated Manager for Related Facility - Campus Liquor Complex

Last Name of Manager

First Name of Manager

18. Entertainment Facility License

If Applicant is applying for an Entertainment Facility License, you affirm that your business model and aligns with the statutory privileges and requirements:..... Yes No

Pursuant to 44-3-103(15.5) C.R.S., an Entertainment Facility means an establishment in which the primary business is to provide the public with sports or entertainment activities within its licensed premises; and that, incidental to its primary business, sells and serves alcohol beverages at retail for consumption on the licensed premises; and has sandwiches and light snacks available for consumption on the licensed premises.

If Applicant is applying for a Lodging Facility License, you affirm that your business model and aligns with the statutory privileges and requirements:..... Yes No

Pursuant to 44-3-103(29) C.R.S., a Lodging Facility means an establishment in which the primary business is to provide the public with sleeping rooms and meeting facilities; and that sells and serves alcohol beverages at retail for consumption on the licensed premises; and has sandwiches and light snacks available for consumption on the licensed premises.

19. Tax Information.

a. Has the applicant, including its manager, partners, officer, directors, stockholders, members (LLC), managing members (LLC), or any other person with a 10% or greater financial interest in the applicant, been found in final order of a tax agency to be delinquent in the payment of any state or local taxes, penalties, or interest related to a business?..... Yes No

b. Has the applicant, including its manager, partners, officer, directors, stockholders, members (LLC), managing members (LLC), or any other person with a 10% or greater financial interest in the applicant failed to pay any fees or surcharges imposed pursuant to section 44-3-503, C.R.S.?..... Yes No

If applicant is a corporation, partnership, association or limited liability company, applicant must list all **Officers, Directors, General Partners, and Managing Members**. In addition, applicant must list any stockholders, partners, or members with **ownership of 10% or more in the applicant**. All persons listed below must also attach form DR 8404-I (Individual History Record), and make an appointment with an approved State Vendor through their website. See application checklist, Section IV, for details.

Name	Date of Birth (MM/DD/YY)
JHON ANDERSON RINCON MORALES	02/06/1994

Street Address

1105 SWIFT GULCH RD

City	State	ZIP Code	Position	% Owned
AVON	CO	81620	MANAGER	35

Name	Date of Birth (MM/DD/YY)

Street Address

City	State	ZIP Code	Position	% Owned

Name	Date of Birth (MM/DD/YY)

Street Address

City	State	ZIP Code	Position	% Owned

Name	Date of Birth (MM/DD/YY)

Street Address

City	State	ZIP Code	Position	% Owned

Name	Date of Birth (MM/DD/YY)

Street Address

City	State	ZIP Code	Position	% Owned

** If applicant is owned 100% by a parent company, please list the designated principal officer on above.

** Corporations - the President, Vice-President, Secretary and Treasurer must be accounted for above (Include ownership percentage if applicable)

** If total ownership percentage disclosed here does not total 100%, applicant must check this box:

Applicant affirms that no individual other than these disclosed herein owns 10% or more of the applicant and does not have financial interest in a prohibited liquor license pursuant to Article 3 or 5, C.R.S.

I would like to apply for a Two-Year Renewal..... Yes No

Oath Of Applicant

I declare under penalty of perjury in the second degree that this application and all attachments are true, correct, and complete to the best of my knowledge. I also acknowledge that it is my responsibility and the responsibility of my agents and employees to comply with the provisions of the Colorado Liquor or Beer and Wine Code which affect my license.

Printed Name

FERNANDO D. MEZARINA

Title

MANAGER

Authorized Signature

FERNANDO D. MEZARINA

Date (MM/DD/YY)

08/21/2025

Report and Approval of Local Licensing Authority (City/County)

Date application filed with local authority

Date of local authority hearing (for new license applicants; cannot be less than 30 days from date of application)

For Transfer Applications Only - Is the license being transferred valid?..... Yes No

The Local Licensing Authority Hereby Affirms that each person required to file DR 8404-I (Individual History Record) or a DR 8000 (Manager Permit) has been:

Fingerprinted

Subject to background investigation, including NCIC/CCIC check for outstanding warrants

That the local authority has conducted, or intends to conduct, an inspection of the proposed premises to ensure that the applicant is in compliance with and aware of, liquor code provisions affecting their class of license

(Check One)

Date of inspection or anticipated date

Will conduct inspection upon approval of state licensing authority

Is the Liquor Licensed Drugstore (LLDS) or Retail Liquor Store (RLS) within 1,500 feet of another retail liquor license for off-premises sales in a jurisdiction with a population of > 10,0000?.....

Yes No

Is the Liquor Licensed Drugstore (LLDS) or Retail Liquor Store (RLS) within 3,000 feet of another retail liquor license for off-premises sales in a jurisdiction with a population of < 10,0000?.....

Yes No

NOTE: The distance shall be determined by a radius measurement that begins at the principal doorway of the LLDS/RLS premises for which the application is being made and ends at the principal doorway of the Licensed LLDS/RLS.

Does the Liquor-Licensed Drugstore (LLDS) have at least twenty percent (20%) of the applicant's gross annual income derived from the sale of food, during the prior twelve (12) month period?.....

Yes No

The foregoing application has been examined; and the premises, business to be conducted, and character of the applicant are satisfactory. We do report that such license, if granted, will meet the reasonable requirements of the neighborhood and the desires of the adult inhabitants, and will comply with the provisions of Title 44, Article 4 or 3, C.R.S., and Liquor Rules. **Therefore, this application is approved.**

Report and Approval of Local Licensing Authority (Continued)

Local Licensing Authority approves the Temporary Permit..... Yes No

Approval Date of the Temporary Permit

Expiration Date of the Temporary Permit

*If the temporary permit expires or an extension is required, the state liquor licensing authority should be notified of the status of the temporary permit.

**If the temporary permit information is not filled out for the transfer of ownership, the Transfer Application will not be accepted and processed.

Local Licensing Authority Approves this license for a two-year renewal..... Yes No

If "No", please cite the law, regulation, local ordinance or resolution that gives the local licensing authority the ability to deny the applicant and grounds for denial. Also, please provide any and all investigative reports, and administrative or criminal action that relate or justify this denial.

Proof of Violation

Local Licensing Authority for

Telephone Number

Town, City

County

Printed Name

Title

Signature

Date (MM/DD/YY)

Printed Name

Title

Signature

Date (MM/DD/YY)

Tax Check Authorization, Waiver, and Request to Release Information

I, FERNANDO D. MEZARINA

am signing this Tax Check Authorization, Waiver and Request to Release Information (hereinafter

“Waiver”) on behalf of

(the “Applicant/Licensee”)

THE MILK LLC

to permit the Colorado Department of Revenue and any other state or local taxing authority to release information and documentation that may otherwise be confidential, as provided below. If I am signing this Waiver for someone other than myself, including on behalf of a business entity, I certify that I have the authority to execute this Waiver on behalf of the Applicant/Licensee.

The Executive Director of the Colorado Department of Revenue is the State Licensing Authority, and oversees the Colorado Liquor Enforcement Division as his or her agents, clerks, and employees. The information and documentation obtained pursuant to this Waiver may be used in connection with the Applicant/Licensee’s liquor license application and ongoing licensure by the state and local licensing authorities. The Colorado Liquor Code, section 44-3-101. et seq. (“Liquor Code”), and the Colorado Liquor Rules, 1 CCR 203-2 (“Liquor Rules”), require compliance with certain tax obligations, and set forth the investigative, disciplinary and licensure actions the state and local licensing authorities may take for violations of the Liquor Code and Liquor Rules, including failure to meet tax reporting and payment obligations.

The Waiver is made pursuant to section 39-21-113(4), C.R.S., and any other law, regulation, resolution or ordinance concerning the confidentiality of tax information, or any document, report or return filed in connection with state or local taxes. This Waiver shall be valid until the expiration or revocation of a license, or until both the state and local licensing authorities take final action to approve or deny any application(s) for the renewal of the license, whichever is later. Applicant/Licensee agrees to execute a new waiver for each subsequent licensing period in connection with the renewal of any license, if requested.

By signing below, Applicant/Licensee requests that the Colorado Department of Revenue and any other state or local taxing authority or agency in the possession of tax documents or information, release information and documentation to the Colorado Liquor Enforcement Division, and is duly authorized employees, to act as the Applicant’s/Licensee’s duly authorized representative under section 39-21-113(4), C.R.S., solely to allow the state and local licensing authorities, and their duly authorized employees, to investigate compliance with the Liquor Code and Liquor Rules. Applicant/Licensee authorizes the state and local licensing authorities, their duly authorized employees, and their legal representatives, to use the information and documentation obtained using this Waiver in any administrative or judicial action regarding the application or license.

Name (Individual/Business)

FERNANDO D. MEZARINA

Social Security Number/Tax Identification Number

Home Phone Number

Business/Work Phone Number

(720)-537-4716

Street Address

14111 SUN BLAZE LOOP UNIT E

City

BROOMFIELD

State

CO

ZIP Code

80023

Printed name of person signing on behalf of the Applicant/Licensee

Applicant/Licensee's Signature (Signature authorizing the disclosure of confidential tax information)

FERNANDO D. MEZARINA

Date Signed

08/21/2025

Privacy Act Statement

Providing your Social Security Number is voluntary and no right, benefit or privilege provided by law will be denied as a result of refusal to disclose it. § 7 of Privacy Act, 5 USCS § 552a (note).



**PUBLIC NOTICE
TOWN OF EAGLE
NEW RETAIL LIQUOR LICENSE APPLICATION**

Notice is hereby given that the Local Liquor Licensing Authority, shall hold a public hearing on the application of **THE MILK** dated August 21, 2025, requesting a **HOTEL & RESTAURANT LICENSE**, located at **94 MARKET ST** Eagle, Colorado 81631. Said hearing will be held on Monday, September 29, 2025 at 10:00 a.m. at the **Eagle Town Hall, located at 200 Broadway**. All persons interested in the aforementioned application may appear before the Town Council and present testimony or may submit written correspondence to the Eagle Town Clerk, at clerk@townofeagle.org or PO Box 609 Eagle CO 81631.

By: **Camille Deering**
Town Clerk

Published: September 17, 2025 in Vail Daily

The Milk Breakfast Restaurant
94 Market St, Eagle, CO, 81631

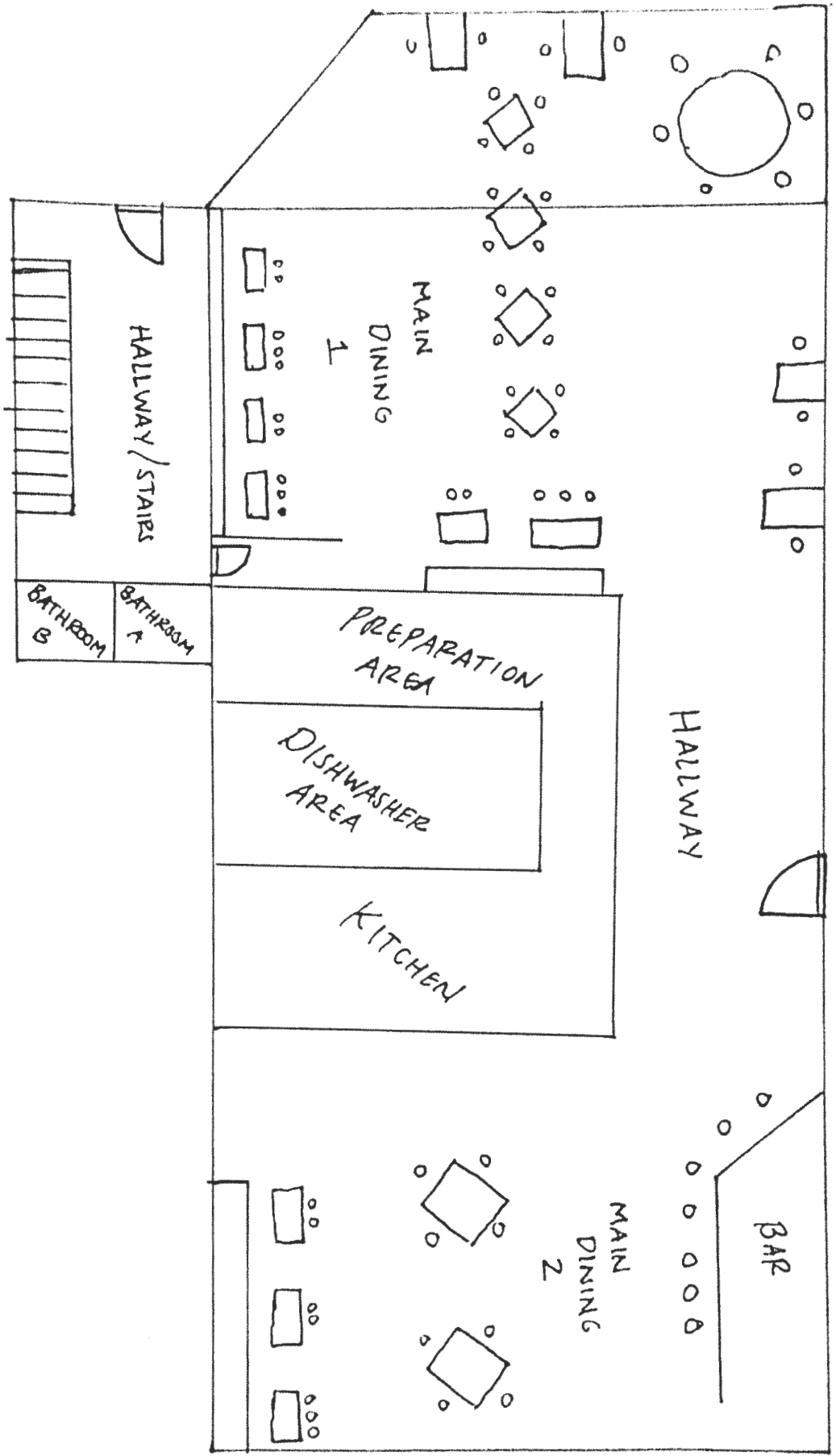



BEFORE THE TOWN OF EAGLE LIQUOR LICENSING AUTHORITY

200 BROADWAY
PO BOX 609
EAGLE CO 81631

FINDINGS AND ORDER APPROVING A NEW HOTEL & RESTAURANT LICENSE

IN THE MATTER OF

The Milk LLC dba The Milk
94 Market Street, Unit 103, Eagle CO

Having considered the application of The Milk LLC dba The Milk for a new Hotel & Restaurant License, and all attachments submitted therewith on August 21, 2025 (the "Application"), having held a public hearing on the Application on September 29, 2025, following due and proper notice, all in accordance with the Colorado Liquor Code, 44-3-101 et seq., C.R.S., and having considered all relevant and competent evidence admitted at the said public hearing, the Local Licensing Authority FINDS AS FOLLOWS:

1. There has not been a denial of an application at the same location by either the State or Local Licensing Authority within two (2) years preceding the date of the application.
2. The Applicant has submitted evidence that they are entitled to possession of the premises where the license is proposed to be exercised.
3. The premises where the Applicant proposes to sell alcohol is not in violation of the 500-foot limitation from any public or parochial school or the principal campus of any college, university, or seminary.
4. The premises are properly zoned for the activity which will occur therein. Approval has or will be provided by the Building Official and Planning Department prior to the issuance of State and Local Licenses.
5. No undue concentration has been determined with the current class of license and does not require additional law enforcement resources as presented.

BASED UPON THE FOREGOING, THE LOCAL LICENSING AUTHORITY HEREBY ORDERS that the application of The Milk LLC dba The Milk for a new Hotel & Restaurant License is hereby GRANTED.

DATED this SEPTEMBER 29, 2025

LOCAL LIQUOR LICENSING AUTHORITY
TOWN OF EAGLE

Erik Johnson, Hearing Officer

ATTEST:

Camille Deering, Town Clerk